



Children's Plein Air Workshop



Call for Artists!

Date: Saturday, September 28th (*rain date September 29th*)

Time: 10:00AM - 12 Noon

Location: Nature Center (backyard) at Estell Manor Park, 109 Rte. 50

Cost: \$15 per child (ages 7-12)

Includes instruction with artist Annette Rinker, all supplies, and 8x10 mat

For more information and to pre-register: Email atcofriendsoftheparks@gmail.com, call **Annette Rinker** at **856-761-6836** or call the Nature Center Office at 609-625-1897 to register. Limit of 15 participants!

As part of our annual "Plein Air in Atlantic County Parks," we're looking forward to having children ages 7-12 participate in a special section of the event. In this workshop, children will learn how to paint in "Plein Air" -- which means "painting outdoors" -- and will be able to create their own 8x10 matted paintings. They are encouraged to then have their paintings exhibited on a "Children's Wall" in the exhibition at the Atlantic Cape Art Gallery at ACCC.

Exhibit of ALL Artwork and Photography can be viewed on: October 3rd – November 30th

The Opening Reception for the exhibit will be Thursday October 3rd from 5-6:30PM

Artists, friends and family are all invited!

Atlantic Cape Art Gallery, Atlantic County Parks, and Friends of the Parks welcome the public to enjoy our wonderful Atlantic County Parks System through Plein Air artwork, photography, and Parks artifacts during this Exhibit in the Art Gallery at ACCC, 5100 Black Horse Pike, Mays Landing.

Estell Manor



ASL CLUB



Join the ASL Club and begin learning to speak American Sign Language with your teachers and friends!

Let your HANDS do the talking!

This will be a 5 week class that is open to all staff and students of Estell Manor School.

We will meet **Monday** from 3:30 pm until 4:45 pm beginning on **September 23rd** for beginners and **November 11th** for intermediate signers. There will be a fee of \$50 per person with a 50% discount for siblings.

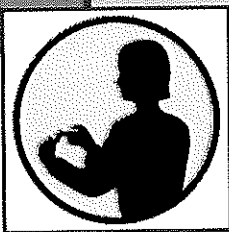

A M E R I C A N
SIGN LANGUAGE